Garwood Elementary, Junior High School Honor Rolls

Third Six Weeks

First grade: Melanie Brown*, Aimee Bubela*, Vanessa Johnson*, Lacey Lehrer*, Jessica Popp*, Alma Tapia, Lisa Tapia, Kenisha Wicks*, Leslie Woolard*.

Second grade: Shelley Ann Greak*, Janna Janish*, Benjamin Ortiz Jr.*, Melissa Till*.

Third grade: Jacob Little*, Chriss Schiurring*, Lori Smith*, Blake Wied*.

Fourth grade: Desanie Axel, Brett Boenisch*, Robert Goode,* Nicole Krenek*, Leigh Ann Michalka*, Sarah Rivera, Regina Williams.

Fifth grade: Mariel Atkins*, Joey Castaneda*, Cliff Cerny*, Caleche Cranek, Brian Janish*, Chad Kallina*, Dudley Lehrer*, Dyana Rees,* Lindsay Till*, Jeremy Weishuhn*.

Sixth grade: Brooke Cranek*, Phillip Juarez, Stephanie Labay, Rebecca Rivera*, Petra Sewell, Delana Smith*, Amanda Weishuhn*.

Seventh grade: Audrey Carter*, Cody Cerny*, Carrie Engstrom*, Rachelle Kallina*, Jennifer Krenek*.

Eighth grade: Crystal Atkins*, Clint Krenek*, Kristen Stienke*, Douglas Wied*.

*Also first semester honor roll

First Semester

Third grade: Ashely Johnson, Lakeisha Johnson.

Seventh grade: Chad Fucik.

Get scholarship applications before Mar. 15

High school students who are U.S. citizens and interested in applying for $1,000 college scholarships should request applications before March 15.

Students may get the applications from Educational Communications Scholarship Foundation, 721 N. McKinley Rd., P.O. Box 5002, Lake Forest, IL 60045-5002. Send a note stating name, address, city, state, zip code, approximate grade point average and year of graduation.

All requests for applications will be fulfilled on or about April 15, 1992. One hundred winners will be selected on the basis of academic performance, involvement in extracurricular activities and need for financial aid.

THE EYE CARE CLINICS OF TEXAS

Full spectrum optometric and ophthalmological services including contacts, prescriptions for glasses, office and outpatient surgery, laser, glaucoma, cataract and radial-keratotomy surgery.

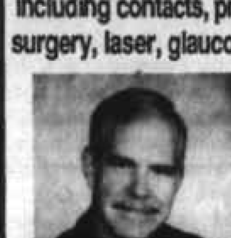

For information and appointments, please call 1-800-535-0186

John D. Huff, M.D. Diane L.P. Walters, O.D.

Sugar Land • Eagle Lake • Hallettsville • Yoakum

Foot Facts

By Dr. Eric R. Tepper, Podiatrist

FUNGUS NAIL

If you've noticed your toenails becoming thick or oddly discolored, you could be looking at a case of fungus nail. The condition occurs when a fungus similar to athlete's foot takes up residence under the nail. The fungus can spread into the nail itself and grow into underlying tissue, eventually lifting the nail from the skin. When the fungus starts replacing the nail, the nail becomes brittle. Although the fungus usually results in a bulge at the top of the toe, it can cause the nail to grow in deformed patterns, such as sideways or bending back toward the toe. Treatment can include applying medicine to the affected site, oral medication, or surgery.

We may often forget to look after our toenails because they are usually unseen, but keeping them clean and properly trimmed is important. Please call my office for further information or for an appointment, at the Eagle Lake Community Hospital at 409-234-5571. I am there the first and third Tuesdays of the month. I offer your entire family high quality, professional and sensitive service, in terms of preventive foot care, as well as diagnosis and treatment.

P.S. The best way to prevent fungus nail is to bathe your feet thoroughly every day.

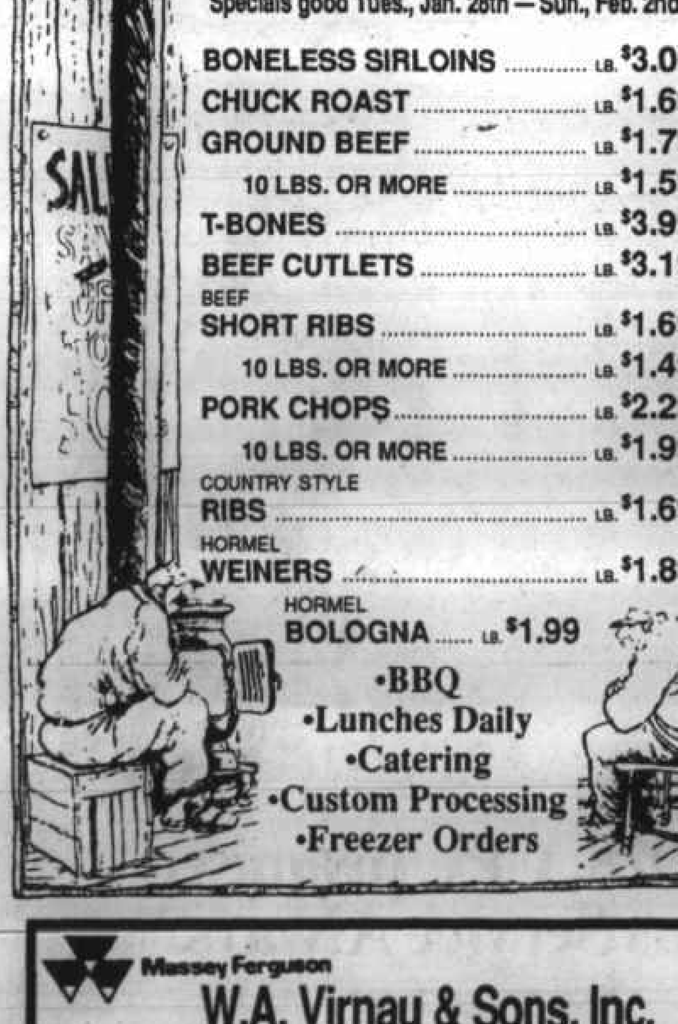

VINCEK'S SMOKEHOUSE

"Smokehouse Meat Can't Be Beat"

East Bernard, Texas 409-335-7921

OPEN: Tues.-Thurs. 8:00-6:00; Fri. & Sat. 8:00-7:00; Sun. 9:30-3:00

Specials good Tues., Jan. 28th — Sun., Feb. 2nd

BONESLESS SIRLOINS .... LB. $3.09
CHUCK ROAST .... LB. $1.69
GROUND BEEF .... LB. $1.79
10 LBS. OR MORE .... LB. $1.59
T-BONES .... LB. $3.99
BEEF CUTLETS .... LB. $3.19
BEEF SHORT RIBS .... LB. $1.69
10 LBS. OR MORE .... LB. $1.49
PORK CHOPS .... LB. $2.29
10 LBS. OR MORE .... LB. $1.99
COUNTRY STYLE RIBS .... LB. $1.69
HORMEL WEINERS .... LB. $1.89
HORMEL BOLOGNA ...... LB. $1.99

•BBQ
•Lunches Daily
•Catering
•Custom Processing
•Freezer Orders

Massey Ferguson
W.A. Virnau & Sons, Inc.
Sealy: 885-3549 Eagle Lake: 234-5312

Focus On A Healthy Future
EAGLE LAKE COMMUNITY HOSPITAL
600 S. Austin Road 234-5571
Providing Excellent Health Care in a Rural Setting

Come Worship with Us

Eagle Lake Headlight
220 E. Main "Your Hometown Newspaper" 234-5521

CLUB/ORGANIZATION NEWS

Lion's Roar

The weekly meeting of the Eagle Lake Lion's Club was highlighted by the presence of the district governor, Felix Myers from Gonzales, and the lieutenant governor, Elden Korenek from Wallis.

Lion Gov. Myers gave a short program on some of the Lions projects including the Crippled Children's Camp and the eye bank program. He also encouraged the Lions to stay active with their projects and work toward increasing membership in the club.

After the program, Lion John Brasher led the club in the pledge of allegiance.

Xi Pi Psi Sorority

The Xi Pi Psi Sorority met, Jan. 7, at the home of Ernie Sommerlatte with 12 members present. After the opening ritual, the ways and means chairman reminded everyone to turn in calendar money. Thank yous were given for gifts received. The club discussed the annual western dance. Invitations are to go out soon. The club's money has been sent for state projects and endowment fund.

The next meeting is to be Jan. 21 at Connie Lange's home with the hostess giving the program. The meeting ended with the closing ritual and mizpah. Following the closing there was a Ritual of Jewels for new members, Jan Harrell and Joyce Stancih. An informal social followed.

On Jan. 21, the club met at the home of Connie Lange with nine members present.

The minutes were read and approved. The treasurer gave her report. Members were asked to turn in the name of a charity or organization to give a donation at the end of the year. Invitations have been sent to the western dance on Feb. 8, at the KC Hall.

Members were asked to submit a name if we have one for Lady of the Year by the next meeting. Connie gave a program on "Missionary to Mozambique." Her daughter, Brenda Lange, has been a missionary in Mozambique since January, 1991, and is currently at Vilancilorus working with over 1,000 orphans in a refugee camp.

The camp is in need of used crayons, ideas for puppets and puppets, skits, coloring books and Bible story books. These children had never seen a crayon.

We had a closing ritual and mizpah followed by an informal social. The next meeting is set for the home of Anna Mois.

Private applicator's license training offered

To purchase restricted use or state limited use pesticides a person must be licensed by the Texas Department of Agriculture. A person to be licensed must complete the Texas Agricultural Extension Service training program for private applicators and obtain a passing score on the test.

There are three groups of Private Applicator Certificates/Licenses.

Persons who received certification prior to Jan. 10, 1989, have certificates. They are valid and will remain so as long as the holder acquires 15 hours of continuing education units with two of those being is laws and regulations by Dec. 31, 1995. This type of certificate does not authorize you to supervise any employee. Therefore, you may wish to retest and upgrade to a license.

A license requires the same certification process and authorizes the supervision of an employee in the application of restricted-use pesticides. Recertification must be completed within 5 years of receiving the license.

The third type received certification on or after Jan. 10, 1989, but before Jan. 1, 1990. Person in this group must retest and upgrade before Dec. 31, 1994. This certification does not allow supervision of an employee.

A private applicators training and testing will be held Monday, Feb. 3, at the county extension office beginning at 5:30 p.m. There is no charge for the training or testing, however, the fee for the license is $50. This will be the last training and testing in Colorado County until the fall.

Contact the county extension office at 409-732-2082 to preregister. Space is limited. The training manual for the program is available at the extension office. Participants are encouraged to review the manual prior to the training.

Educational programs conducted by the Texas Agricultural Extension Service are for people of all ages, regardless of socioeconomic level, race, color, sex, religion, handicap or national origin.

Apply for TPWD Game Warden Academy

The Texas Parks and Wildlife Department (TPWD) is accepting applications for a game warden cadet class scheduled for fall of 1992. Applications will be accepted through Feb. 7.

About 39 cadets will be accepted into the 43rd Game Warden Academy scheduled to begin its six month training Oct. 1 in Austin. More than 1,500 people applied for the 34 positions in the previous cadet class that graduated in April.

Applicants must be at least 21 years old on or before Oct. 1, and have a BA/BS level degree from an accredited college or university by July 1. At least 60 hours of college and two years experience working with the public may be substituted for a college degree.

To be accepted, applicants must meet the minimum eligibility requirements and successfully compete in a written examination, intense background investigation and an interview before a board in Austin. Applicants must successfully complete each step before advancing to the next step.

After graduation, the new game wardens will be assigned to vacant stations throughout Texas with the responsibility of protecting some of the state's most valuable renewable natural resources.

Game wardens also protect lives by enforcing the Water Safety Act and other regulations related to the outdoors.

Applications may be obtained from law enforcement regional offices in Houston or by contacting TPWD, Personnel Office, 4200 Smith School Road, Austin, TX, 78744 or calling 1-800-792-1112, ext. 4954.

SPORTS

Lady Raiders stand at 5-0 in district play

The Rice Lady Raiders have just completed their first half of district play. The varsity Ladies are currently in first place with a 5-0 record. Their overall record for the basketball season stands at 15-8.

Thursday, Jan. 21, they had an exciting game at Columbus. The score remained tied through most of the game.

Melissa Guthman sank a three pointer at the buzzer to beat the Cardinal girls 45-43. Guthman was topscorer for the game with 19 points to her credit. Kori Klein made 10 and Bonnie Benge made 6 to boost the Lady Raiders over the top.

SCORING BY QUARTERS

	1	2	3	4	TOTAL
Rice	14	18	7	6	45
Columbus	16	11	8	7	42

This past Friday, Jan. 24, the unbeatens met. Brookshire Royal came to Rice with an unblemished record of 4-0. The Lady Raiders were up for the challenge.

Although Royal got the tip, that was probably one of their few glory moments of the game. The Lady Raiders raced to an 11 point halftime lead. In the second half, the Rice team just pulled away. Scoring was pretty balanced. The team put together a fine effort according to Coach Radin.

Melissa Guthman was again the high point maker with 23. Bonnie Benge made 17 and Kesha Tillman made 9.

SCORING BY QUARTERS

	1	2	3	4	TOTAL
Rice	11	14	10	17	52
Royal	10	4	14	12	40

The Lady Raiders were to begin the second half of district basketball play against La Grange on Tuesday, Jan. 28. Friday, Jan. 31, they go to Bellville and Feb. 4 they travel to Sealy.

Raiders kick off season in powerlifting

The Rice Raiders competed in the Schulenburg meet last Saturday. The team captured a fourth place finish in their first powerlifting outing of the season.

Competing were Kevin Jackson, Shawn McClain, Shawn Johnson, Ramon Zarate, Aaron Machac, Matt Weller, Corey Leopold, Reagan Stienke, Charyan Thomas, Scott Garrett and John Carey.

The team had accumulated 25 participants before vacation, weddings and poor grades depleted the numbers. This did not dampen the spirits of the team as they performed over their heads while collecting many personal best maximum lifts.

In the Super Heavy Weight division, McClain collected a first place finish. He squatted 395 lbs., bench pressed 265 lbs. and dead lifted 405 lbs. for a total of 1,065 lbs.

In the 198 lb. class, Leopold captured seventh place with a total of 675 lbs. In the 181 lb. class, Thomas captured sixth place 860 lbs. In the 165 lb. class, Jackson captured fourth place with a total of 960 lbs. Machac took sixth with a total of 880 lbs. In the 132 lb. class, Johnson captured fourth place with 960 lbs. total. In the 123 lb. class Zarate captured fifth place with a total fo 555 lbs.

"The team competed very well considering it was their first meet in three years. We have been looking forward to seeing our athletes compete. I was very satisfying to see them get after their opponents," commented Coach Johnson.

We're Growing at Colorado-Fayette Medical Center

Employment Opportunities Available:

RN's and Certified Nurse Aides
★ Day Positions
★ Full-Time, Part-Time, PRN
★ Revised Salary Schedules
★ Full- and Part-time Benefits

Other Positions:
★ Physician's Assistant
★ Advanced Nurse Practitioner
★ Laboratory Director
★ Housekeeper

Contact Gladys Janda at 409-725-9531 or Fax Resume to 409-725-8132

400 Youens, Weimar, Texas 78962

Attend the Church of Your Choice...

LIVING HOPE CHURCH - Revs. Joe and Marcy Fling, 234-3536.
TEMPLE BEREA - 821 Maple Street, Eagle Lake. Rev. Romero.
BETHELEM de JUDEA ASSEMBLEA de DIOS - 1000 East E Street, Eagle Lake. Rev. Manuel Garcia.
SEALY ASSEMBLY OF GOD - 1140 Meyer St., Sealy; Warren Richardson, Pastor.
THE DAY OF PENTECOST APOSTOLIC REVIVAL CHURCH - FM 102 S, Mathews, 4 p.m. (at Mt. Zion). Rev. R.L. Carter.
BONUS BAPTIST CHURCH - Highway 102, Bonus, 409-234-2205. Pastor, Jesse D. Russell.
EAST BERNARD FIRST BAPTIST CHURCH - Rev. Clifford Rosser, Pastor.
FIRST BAPTIST CHURCH - N. Lake at E. Prairie, Eagle Lake. Rev. David Mann.
FRIENDSHIP BAPTIST CHURCH - 405 S. Lake, Eagle Lake; Rev. Earl Shorter, Jr., Pastor, 234-3795.
GETHSEMANI BAPTIST MISSION - 901 B Street, Eagle Lake.
GREATER MT. OLIVE BAPTIST CHURCH - Rev. R. Kinney, Pastor. 705 Lake, Eagle Lake, 234-3545.
ROCK ISLAND BAPTIST CHURCH
SHERIDAN FIRST BAPTIST CHURCH
CHURCH OF CHRIST - Sheridan, Texas.
CHRIST OUR REDEEMER - Chesterville. 478-7534, 478-6512, Jerry C. McKinney, Pastor.
HOLY CROSS CHURCH - East Bernard.
OUR LADY OF GUADALUPE CATHOLIC CHURCH - Father Jesse Barrett. Guadalupe Terrace Addition, Eagle Lake.
OUR LADY OF PERPETUAL HELP CATHOLIC CHURCH - Father Jesse Barrett, 310 N. Stevenson, Eagle Lake.
ST. MARY'S CHURCH - Box 97, Nada, 758-3218. Rev. Msgr. Victor G. Schmitt, Pastor; Most Rev. Hugo M. Gerbermann, M.M. (Retired).
PROVIDENCE BAPTIST CHURCH - 1207 E. State. Rev. Coby Shorter, 234-3736.
CHRIST EPISCOPAL CHURCH - 306 E. Stockbridge.
EAGLE LAKE GOSPEL MISSION - Rev. Emil Beyer.
GRACE LUTHERAN CHURCH - John Anderson, Pastor, 408 N. Stevenson, 234-3381.
LEHRER MEMORIAL UNITED METHODIST CHURCH - Garwood, Texas. Rev. James G. Edgar, Pastor.
LISSIE UNITED METHODIST CHURCH - Lissie, Texas. Rev. Richard Elliot, Pastor.
ROCK ISLAND METHODIST CHURCH - Janet Dupre', Lay Pastor.
THE UNITED METHODIST CHURCH - Larry E. Bailey, Pastor. 300 W. Prairie.
FIRST PRESBYTERIAN CHURCH - 100 E. State St., Eagle Lake. Rev. Charles C. Miller, Jr., Pastor.
VINE OF THE LORD-Frank Novarro, Pastor.
FRIENDSHIP A/G - 501 Wallace, East Bernard. Fred Chambers, Pastor.
NEW LIFE FELLOWSHIP - Hwy. 90A, Sheridan; Del Seaford, Pastor, 234-5922.
THE CHURCH OF JESUS CHRIST OF LATTER-DAY SAINTS - 400 W. R., Sealy. Robert Lyle, Branch Pres.
CHURCH OF CHRIST - 815 Milam, Columbus, Texas. Roy V. Palmer, Minister.
CHURCH OF JESUS CHRIST OF LATTER-DAY SAINTS - 200 N. Lake, Eagle Lake, 234-5005.

Lissie Flying Service
Farmer to Farmer Agriculture Flying
Lissie, Texas 234-2482

Schindler LPG, Inc.
234-3314 Eagle Lake

Winco
Agri-Products of Texas, Inc.
Eagle Lake

The First National Bank
Member F.D.I.C. Bank of Friendly Service Eagle Lake

SPORTS

ELMS boys have mixed results against Sealy

The Eagle Lake Middle School boys basketball teams traveled to Sealy Thursday, Jan. 23. They came home with a win and two losses after a strong effort by all the young Raiders.

The eighth grade Raiders took a tough defeat at Sealy's hands, losing their game 46-36. Coach Jackson said, "we played one of our poorest games of the year, both offensively and defensively. The players could never really get going the whole game."

Scoring for the ELMS eighth graders were B. Matthis with 20 points and 11 rebounds, B. Black with 4 and 7, C. Cordova had 4 and 5, A. Hatton with 3 and 4, J. Biship with 2 and 8, G. Hagendorf with 1 and 2, and M. Wiese had 4 rebounds.

SCORING BY QUARTERS

	1	2	3	4	TOTAL
ELMS	8	3	14	11	36
Sealy	8	12	16	10	46

The seventh grade A team really got after the Sealy Tigers after they finally settled down for their game. Theirs was a come from behind effort to finally win by 2 points in the last quarter. The ending score was 33-31.

Chris Hughes really had a big game scoring 12 points and 3 rebounds plus making 8 steals. Maison Pratt and Willy Cleveland combined for 27 rebounds. "The whole team really played well," Coach Sanders complimented his team.

Helping with the winning score, Pratt had 7 points as well as the 15 rebounds, Cleveland made 2 points with his 12 rebounds, Norman Shropshire had 4 points and 7 rebounds, Jermaine Collins had 4 and 5, Lance Grigar had 2 and 1 and Warren Smith had 2 and 1.

SCORING BY QUARTERS

	1	2	3	4	TOTAL
ELMS	7	4	11	11	33
Sealy	12	6	5	8	31

The seventh grade B Raider team went in cold and stayed that way in the first half. They made a strong surge in the second half but it was not enough to overcome the Sealy lead.

The young Raiders outscored the Tigers 6 to 2 in the fourth quarter. But the game ended with Sealy taking a 20-12 win.

Jeff Harris led the offense with 4 points, 4 rebounds and 2 steals, Justin Rogers was the standout on defense. The points were made by George Weller with 2 and 2 rebounds, Trey Kucherka with 2 and 2, Kris Gertson 2 and 7. Jason Webb had 3 rebounds, Kyle Fink had 2 rebounds and 1 steal, Lupe Villarreal had 4, Justin Rogers had 5, Matt Christensen had 2 and J.R. Garcia had 2 steals.

SCORING BY QUARTERS

	1	2	3	4	TOTAL
ELMS	0	4	2	6	12
Sealy	8	8	2	2	20

The ELMS boys teams play Columbus tonight, Jan. 30, with games at 4 p.m., 5 p.m. and 6:30 p.m.

"Work Harder"
Raider Pride '92

Games This Week!

Thursday, Jan. 30 ...	ELMS Boys vs. Columbus, Here, 4, 5 & 6:30 p.m.
	ELMS Girls at Columbus, 5 p.m.
	Garwood at Fayetteville Tournament
Friday, Jan. 31	Raiders vs. Bellville* **, Here, 5, 6:30 & 8 p.m.
	Lady Raiders at Bellville*, 5 & 6:30 p.m.
Saturday, Feb. 1	Rice Jr. High Tournament
Tuesday, Feb. 4	Raiders vs. Sealy*, Here, 5, 6:30 & 8 p.m.
	Lady Raiders at Sealy*, There, 5 & 6:30 p.m.
Thursday, Feb. 6	ELMS Boys at Brookshire, 5 p.m.
	ELMS Girls vs. Brookshire, Here, 5 p.m.
	Garwood & Sheridan Girls vs. Louise, Sheridan, 5:30 p.m.

*Denotes District Game **Denotes Parents' Night

JV has hard go in district play

The Rice JV basketball team lost its first district game to Sealy on Friday, Jan. 17. Will Atkins led the scoring with 14 points for the Raiders. Roland Hemphill, Arlen Lemons, Antrone Clark, Chris Clemons, Brad Gohlke and Rick Thomas all helped the effort though it was not enough to catch the Sealy boys. The final outcome was 57-33.

SCORING BY QUARTERS

	1	2	3	4	TOTAL
Rice	9	3	13	8	33
Sealy	14	10	14	19	57

In their next district contest, the Rice JV recovered from its low point total against Sealy and scored 63 points to Columbus' 49 for a winning game.

The leading scorers were Clark with 20 points, Thomas with 16 and Lemons with 11. Clark had 17 rebounds and Lemons had 13 to lead the rebounding effort. Also scoring were Hemphill with 6 and 2, Clemons with 6 and 6, and Gohlke with 4 and 1.

The fourth quarter saw a big push by both the offense and defense to pull away for a 14 point victory.

SCORING BY QUARTERS

	1	2	3	4	TOTAL
Rice	12	15	19	17	63
Columbus	13	13	16	7	49

In their third district game, the Raider JV lost to Brookshire Royal by a score of 60 to 47.

The Friday night game started off well with the Raiders leading the first quarter. However the Royal team kept scoring and finally won.

Clark shot 7 of 10 from the floor with one free throw for a 15 point total. Gohlke added to the Raider score with 12 points. Clark also led rebounding with 15. Gohlke and Chad Sunderman added 8 rebounds each to the total. Sunderman also made 7 points, Jason Brunner had 8 points and 2 rebounds, Brandon Wiese had 3 and 3.

SCORING BY QUARTERS

	1	2	3	4	TOTAL
Rice	19	3	13	12	47
Royal	13	15	21	11	60

The Rice JV will play Friday, Jan. 31, at home against Bellville. This will be Parents Night so plan to come see the game and support our teams.

Rice baseball workouts begin for 1992 season

Rice High School begins its quest for a winning baseball season when practice begins Feb. 3, according to Coach Monte Cain.

The Raiders will practice for two weeks before scrimmaging Class AA state finalist Schulenburg on Tuesday, Feb. 18. The the 1992 Rice schedule includes the 1991 District 28AAA champion Needville, District 28AA champion East Bernard, perennial powers Cuero and Yoakum, Region III finalist Bellville and 1991 District 20AAA runner-up La Grange.

The Rice team will have eight starters returning from last year's team which finished 10-13-1, as well five more varsity returnees.

Spring basketball league to organize

A meeting for anyone in the community interested in forming a spring basketball league will take place Sunday, Feb. 2, at the Physical Activity Center at Rice High School.

Rules will be developed and game schedules arranged. Also the meeting will cover times, dates, entry fees, team structure and other related information. "It will be important for anyone interested in joining the league to come and get the necessary information on how to form your team," said Coach Johnson. Johnson is the Rice High School Athletic Director and in charge of the league organization.

Entry forms will be available at he meeting. Jersey sizes will be needed at that time to order jerseys. The expected beginning date for the league is Feb. 23.

The proceeds of the spring basketball league will go to benefit the athletic department of Rice High School.

For further information contact Coach Johnson at 409-234-3543.

Raiders Varsity rides high and low

The Rice boys varsity hosted Columbus on Jan. 21 for a winning evening.

Coach Reynolds said the young men played one of their better games of the year against Columbus. It was a fine team effort with everyone contributing when they were on the floor.

The Raiders led the scoring all the way with Raymond Ford making 18 points and Eddie Fields and Jerome Haynes adding 10 each. Columbus tried to stop Ford and Fields and the rest of the squad came shining through.

Ernest Sims made 9 points and 6 rebounds, Adrian Farrow made 9 points and 7 rebounds, Brandon Cunningham had 8 points and 11 rebounds while Mat McGaughey added 2 points and 4 rebounds.

"I am real proud of the job done against Columbus because we took control of the game early and played at our pace instead of the pace Columbus wanted," commented Coach Reynolds of his Raiders.

SCORING BY QUARTERS

	1	2	3	4	TOTAL
Rice	12	20	18	16	66
Columbus	11	18	14	17	57

On Friday, Jan. 24, the Raider varsity went up against Brookshire Royal with a tough result. The final score was 55-38 in favor of Royal.

Coach Reynolds explained, "We did not play a good game against Brookshire. For whatever reason, we just did not have the proper intensity level to compete against them. We will definitely have to be more intense for the rest of the district ball games if we are to reach our goal of the playoffs."

Scoring for the Raiders were Fields with 10, Cunningham with 10, Farrow with 5, Darian Barrow with 4, Kerry Sims with 4, Will Adkins with 3 and McGaughey with 2.

SCORING BY QUARTERS

	1	2	3	4	TOTAL
Rice	8	8	5	17	38
Royal	22	6	12	15	55

The Friday night game is Parents Night for the Rice Raider teams. Come out and support your Raiders and see some action Friday, Jan. 31 beginning at 5 p.m. with the Freshmen, 6:30 for the junior varsity and 8 p.m. for the varsity play against Bellville.

Garwood girls on the road against Louise, St. Philips

The Garwood girls basketball team has been traveling the past two weeks. On Jan. 23 they went to Louise with unhappy results. Then Jan. 27, the Lady Raiders beat St. Philips in El Campo.

The young Ladies encountered a tough Louise team. Trailing 18-8 at the half, the Garwood team mounted a furious third quarter rally that brought them to within 2 points at 20-18, only to lose to the Lady Hornets 32-22.

All the young Lady Raiders demonstrated a fearless desire to win. The score was made by Naketra Johnson with 12 points, Rachelle Kallina with 8 and Cristal Atkins with 2. Also playing extremely well for the Lady Raiders were Kristen Stienke, Carrie Engstrom, Jennifer Krenek, Vallerie Johnson and Kellie Birmingham.

SCORING BY QUARTERS

	1	2	3	4	TOTAL
Garwood	4	4	10	4	22
Louise	12	6	2	12	32

The Garwood girls brought home a big victory from their trip to El Campo, Monday night. They dominated the entire play against St. Philips and shut out the Lady Pioneers in the second and fourth quarters. The game ended with the Lady Raiders out in front 52-6.

Scoring leaders were N. Johnson with 17, R. Kallina with 14, followed by Atkins with 8, V. Johnson with 6, Stienke with 5 and Birmingham with 2. Krenek and Engstrom provided defensive pressure throughout the game.

SCORING BY QUARTERS

	1	2	3	4	TOTAL
Garwood	6	15	12	19	52
St. Philip	4	0	2	0	6

The Garwood girls team stands at 2-6 for the season. They will participate in the Rice Junior High Tournament sponsored by Sheridan School, Saturday, Feb. 1. The tournament begins at 10 a.m. with Garwood's first game at 11 a.m. Come out and watch your teams play.

FAST JEWELRY REPAIR
in by 10 a.m.... Out by 5 p.m.
Mr. J Jewelers
111 W. Caney, Wharton, 532-2691

COLUMBUS PHYSICAL THERAPY & REHABILITATION SERVICES, INC.
•Licensed Physical and Occupational Therapists
•Serving Colorado County for over 10 years
•By Physician referral only
Terry Sablatura, P.T.
Director of Services
109 Shult Drive • Columbus
409-732-2371

Rice Freshmen take two close games

Tuesday, Jan. 21, the Raider Freshmen came up with a big win over the Columbus Cardinals on their home court. The score of 42-41 reflected the close game. Rice blew a 9-point second lead to be only 2 ahead at the half.

The Rice team found themselves down most of the second half. Charyan Thomas made two critical free throws to tie the game at 40 before David Godley's free throws put Rice ahead for good. Thomas and Godley each had 10 points. B.J. Dupré led in rebounding with 9. The Raider record stands at 3-12 for the season and 1-1 in district play.

SCORING BY QUARTERS

	1	2	3	4	TOTAL
Rice	12	15	4	11	42
Columbus	8	17	8	8	41

The Freshman Raiders won another close one 36-33, over the Falcons from Brookshire Royal Jan. 24.

Rice led most of the way but fell behind by one point twice late in the game. The Raiders fought back with 30 seconds remaining and without the ball. They stole the ball and got fouled.

David Godley tied the game at 33 with 13 seconds on the front end of a one and one. Godley's second shot was picked up by Thomas who put it in and was also fouled. He converted the three point play with a free throw.

Royal's last second shot was blocked. Dupré led in rebounds with 8.

The Rice freshman record was upped to 4 and 12.

SCORING BY QUARTERS

	1	2	3	4	TOTAL
Rice	6	10	11	9	36
Royal	6	6	11	10	33

ELMS girls host Sealy

The Eagle Lake Middle School Lady Raiders teams hosted Sealy Jan. 23. The Sealy Tigerettes went home with three exciting victories.

The seventh grade B team contest was a low scoring defensive struggle for both squads. The Tigerettes built an early 6-0 lead that lasted through the third quarter. The ELMS girls got on the scoreboard with two quick scores in the fourth quarter, but not enough to gain the lead. The game ended with Sealy 6, ELMS seventh 4. Both Lady Raider baskets were made by Kelly Almanza.

The ELMS seventh grade A team suffered a similar fate in reverse fashion at Sealy's hands.

The young Lady Raiders used a smothering press to build a 26-11 first half lead. In the second half, the Ladies were as cold offensively as they had been hot. The Tigerettes slowly and methodically chipped away at the lead, overcoming the deficit in the fourth quarter. Sealy then created their own lead that could not be stopped by the hometown girls. Sealy won with a final score of 32-30.

Nikki C. made 20 points for ELMS. Adriana C. made 4, Ericka, Termika and Gina made 2 each.

The eighth grade girls got off to a slow start offensively in their contest against the visiting Tigerettes. They ended up with a 30-11 loss to Sealy.

The Lady Raiders drew first blood but were outscored in the first quarter 8-2. They held even through the second quarter, but were the victims of an aggressive full court press and poor shooting as the Sealy girls built and maintained a solid lead that proved to be the end of the ELMS girls hopes for the night.

Rebecca Burrows made 8 points for the ELMS girls. Lashondra Williams made 2 and B.J. Salazar made 1.

Tonight, Thursday, Jan. 30, is the next outing for the ELMS girls teams as they go to Columbus to try their luck against the Cardinals.

Rice JV girls take Columbus, 52-38

The Rice junior varsity Lady Raiders went to Columbus to play serious basketball last week. They came home with a big win of 52 to 38.

The Rice girls started out on a winning streak and never slowed down.

The top point getter for the Lady Raiders was Sophronnie Anderson with 13. She was closely followed by Kim Powers with 10 and Annette McTear with 9.

They JV team will play Bellville on Friday and Sealy next Tuesday.

SCORING BY QUARTERS

	1	2	3	4	TOTAL
Rice	14	15	10	13	52
Columbus	9	12	8	7	38

For Additional Sports See Page 8.

KNOW YOUR MERCHANTS AND BUSINESSES
For advertising information call
409-234-5521

Two Week Delivery
WEDDING INVITATIONS
and accessories
Laker Printing
123 N. McCarty • Eagle Lake • 234-3360

M&M Western Store
•Resistol & American Hats
•'Hanes' Socks, T-shirts, Shorts
•'Acme' Boots, 'Nocona' Boots
•Wrangler Outerwear: Jeans, Shirts
Jackets for Youth and Adult
217 E. Main Eagle Lake
234-3986

Excellence Trophies & Awards
...for those who Excel
Engraving • Plaques • Signs
Custom Identification Products
409-234-2492 204 W. Center
Charles & Kate Spalinger P.O. Box 456 Eagle Lake, Texas 77434

MOSS
Air Conditioning & Refrigeration
Sales & Service
•Air Conditioners •Walk-In Coolers
•Refrigerators •Freezers
•Ice Machines •Ice Storage Boxes
•Furnaces •Water Heaters
409-234-2793
Benny Moss
200 W. Center • Eagle Lake
The right decision.™
Licensed YORK® Insured